PART OF THE NW.1/4, OF SECTION 22, T.7N., R.2W., S.L.B. & M.

HEATHERGLEN SUBDIVISION PHASE 2

IN WEBER COUNTY

TAXING UNIT: 19

SCALE 1" = 60'

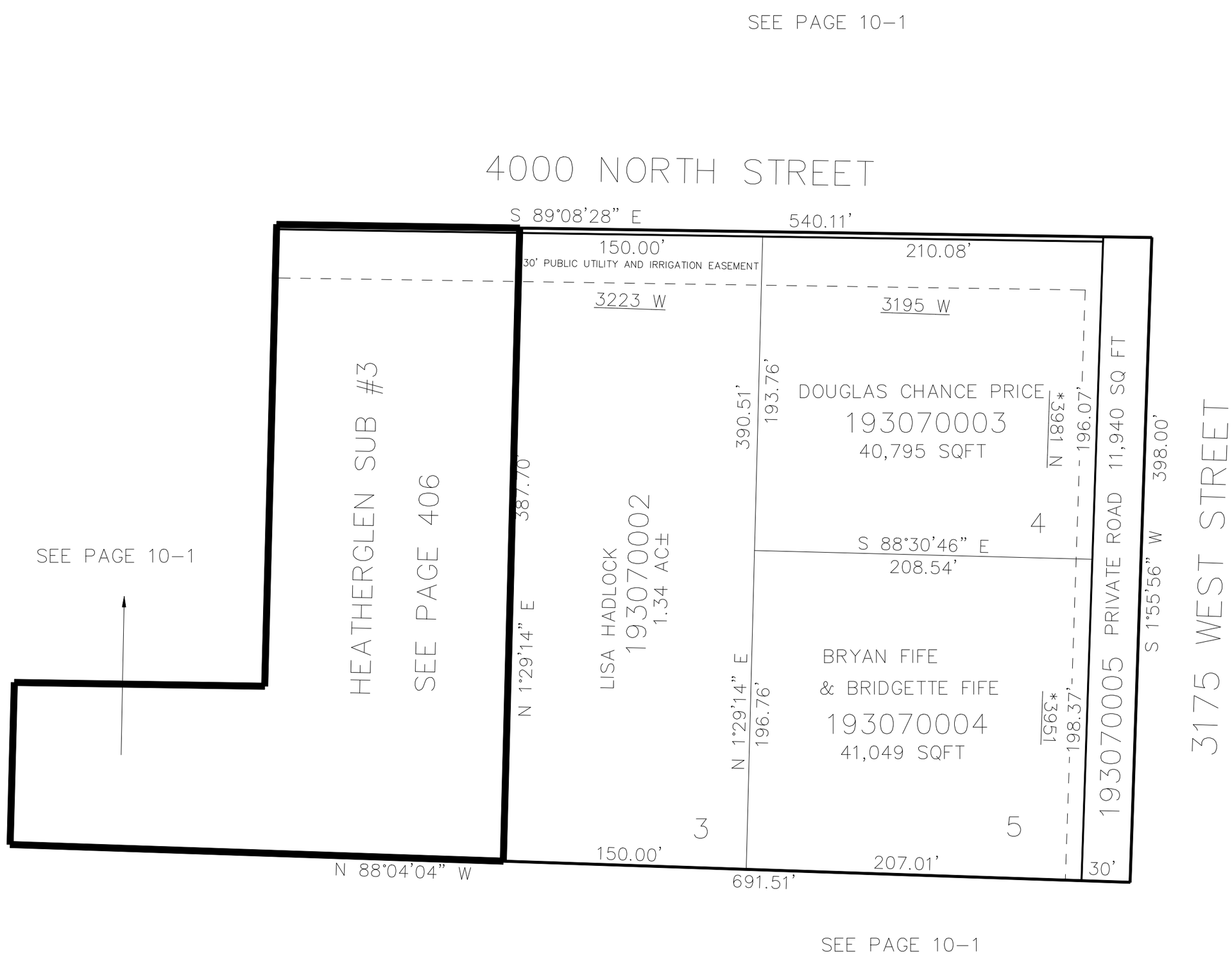

*SEE ADDRESS

AFFIDAVIT E#2774545, E#2908164

10' UTILITY & DRAINAGE EASEMENTS EACH SIDE OF PROPERTY LINES AS INDICATED BY DASHED LINES EXCEPT AS OTHERWISE SHOWN.

FOR COMPLETE ENG DATA SEE ORIGINAL DEDICATION PLAT IN BOOK 73, PAGE 70 OF RECORDS.